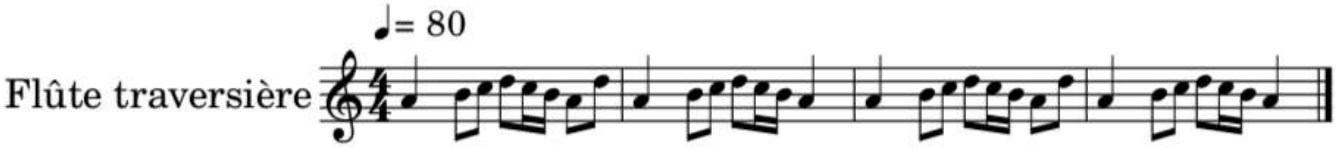# thème A miroir (flûtes)