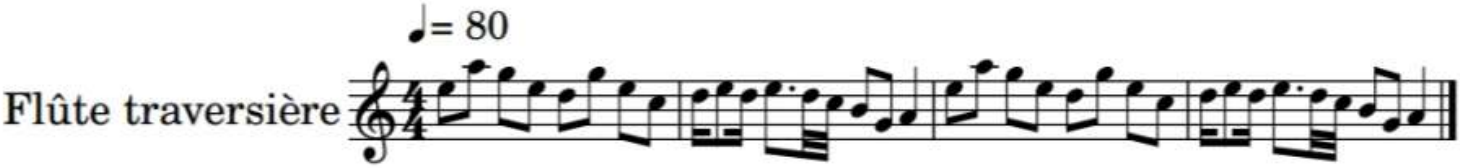Branle - deuxième voix flûtes part A