Fandango
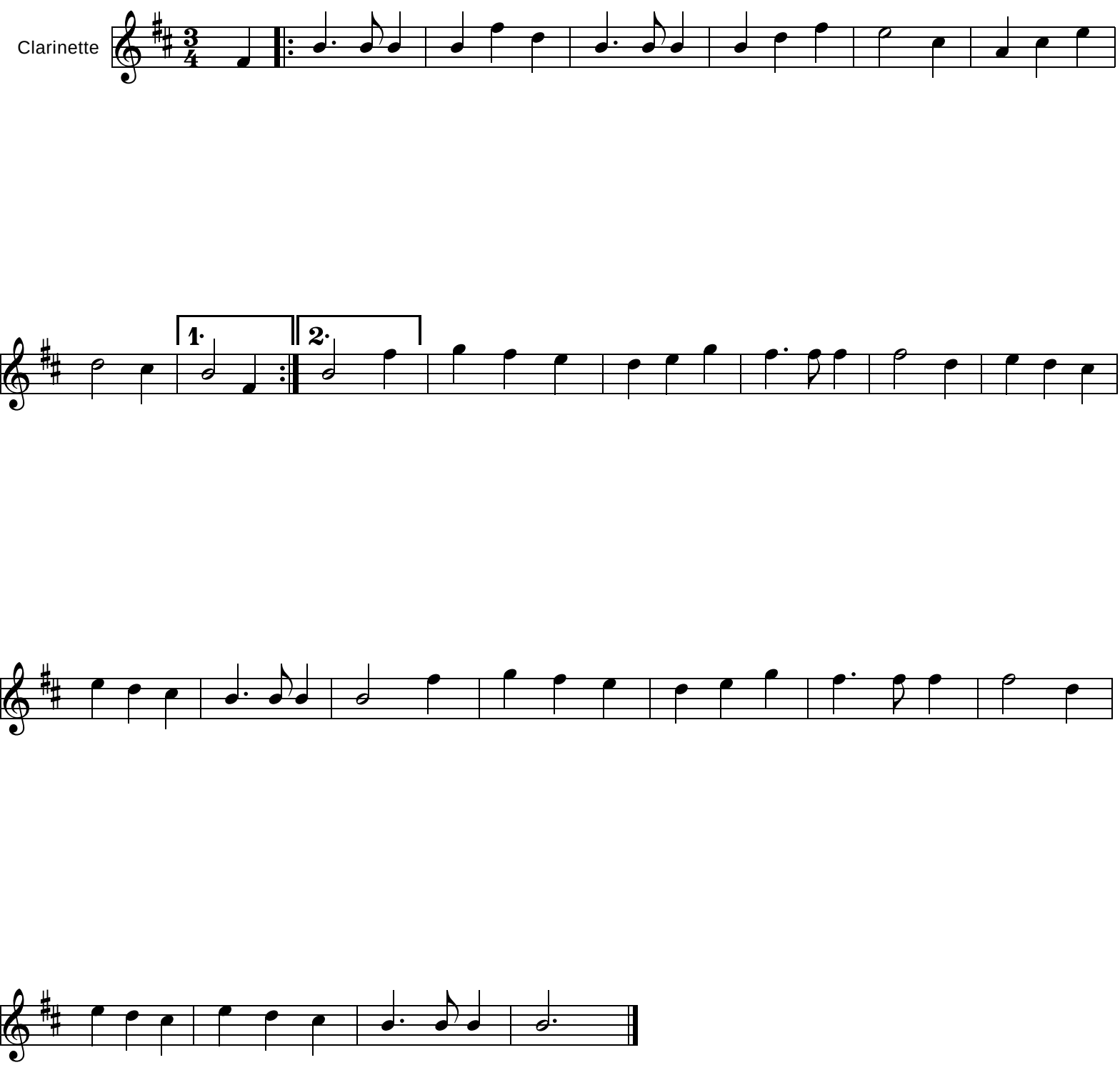
Trad Basque